



GROWING YOUR BODY ART BUSINESS

**Candice Sims
EH Supervisor
Plan Review**

SCENARIO

Two friends decide to go into business together. They pick a fictitious firm name, register their LLC with Nevada Secretary of State, apply for a Business License, and obtain health permits for a New Studio.

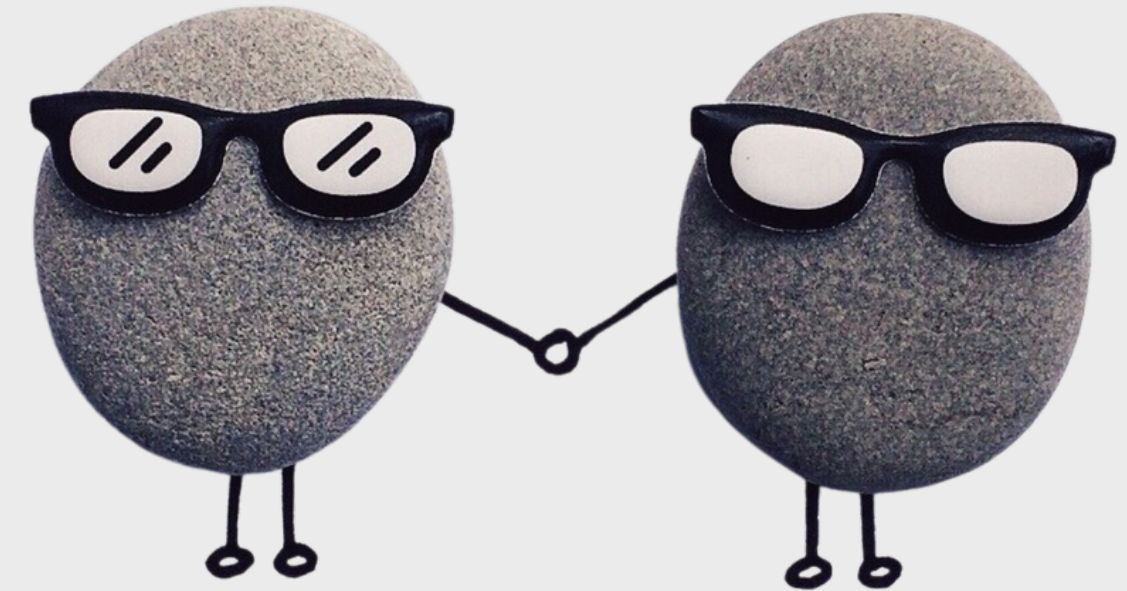

BUSINESS GROWS AND GROWS

**We should hire more
artists. They can use our
business name and
whatever they make, we
can get a portion.**

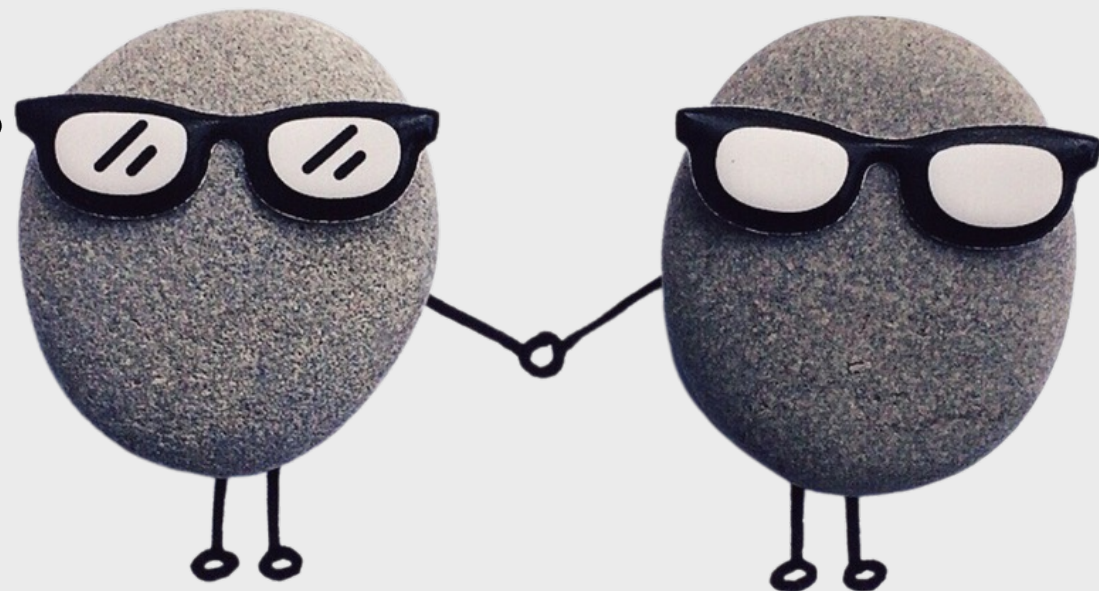

BUSINESS GROWS AND GROWS

Good idea! If we add more workstations, we need to apply for a remodel with SNHD first. But, at least we already have the health permits that we need.

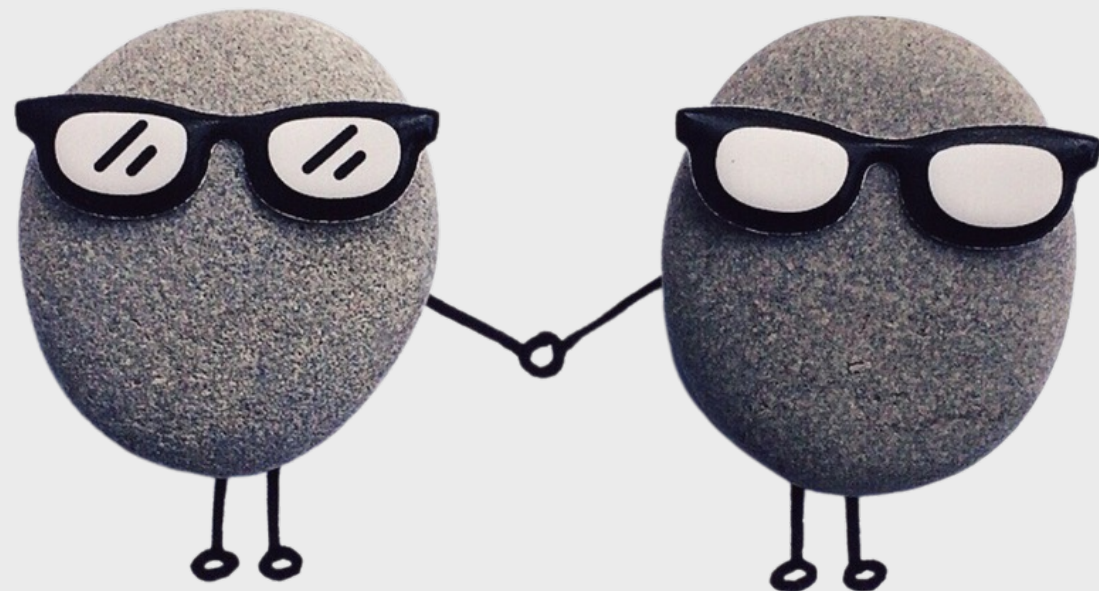

LATER DOWN THE LINE...

Can you believe I have to
give them 25% of what I
make?

I work so hard...maybe I
should go into business for
myself!

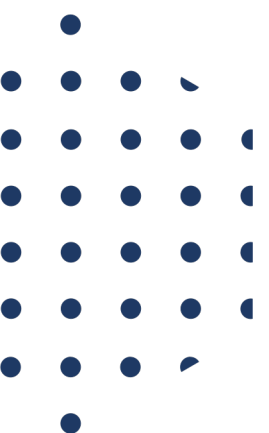
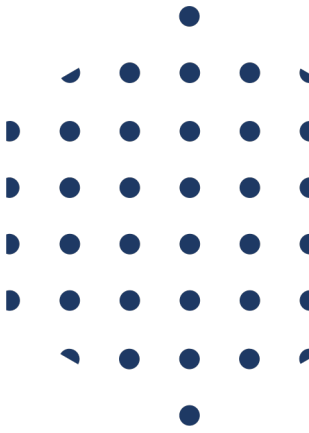

Did you hear that Becky wants to have her own business.

She is one of our best artists, I don't want her to leave. I wonder what we can do.

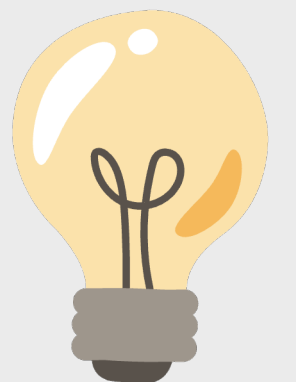
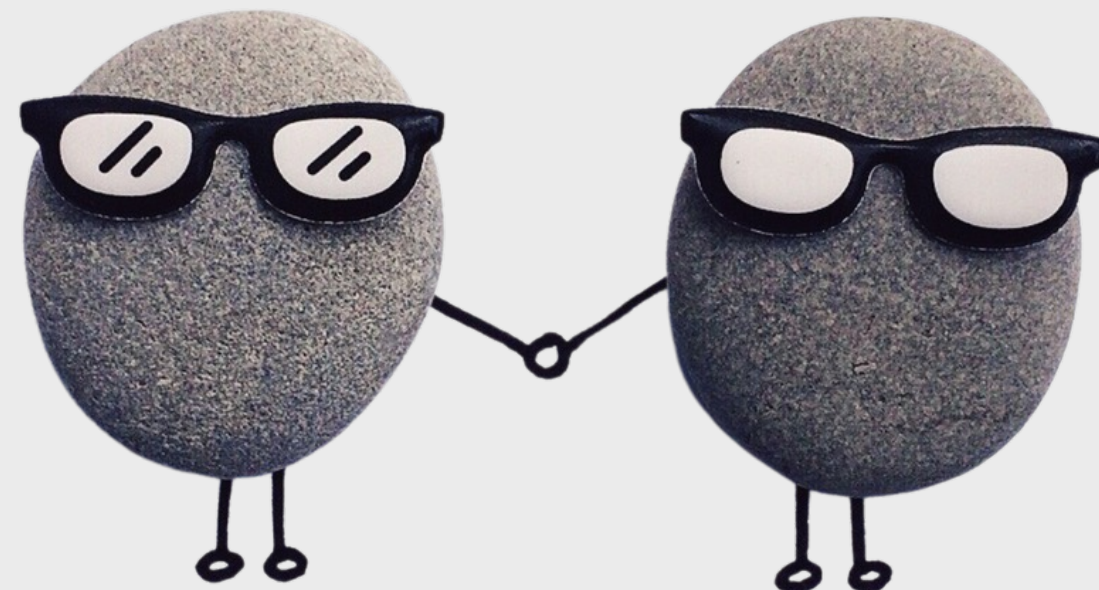



She can work under her own business license!

She will need her own health permit too.

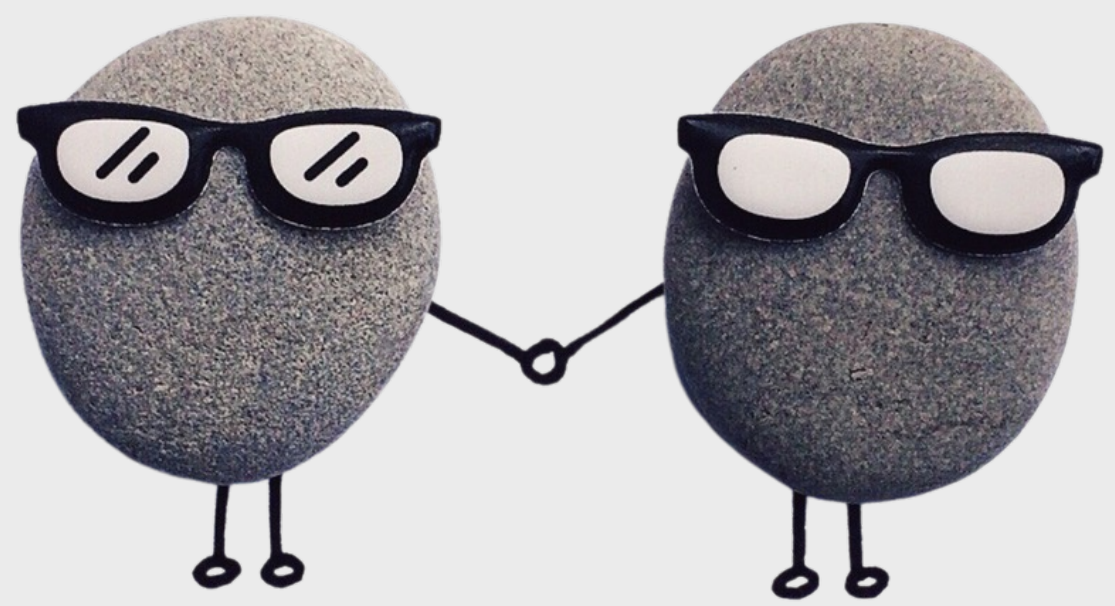
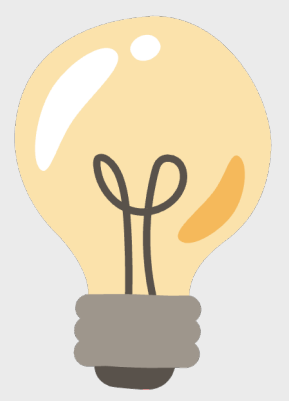

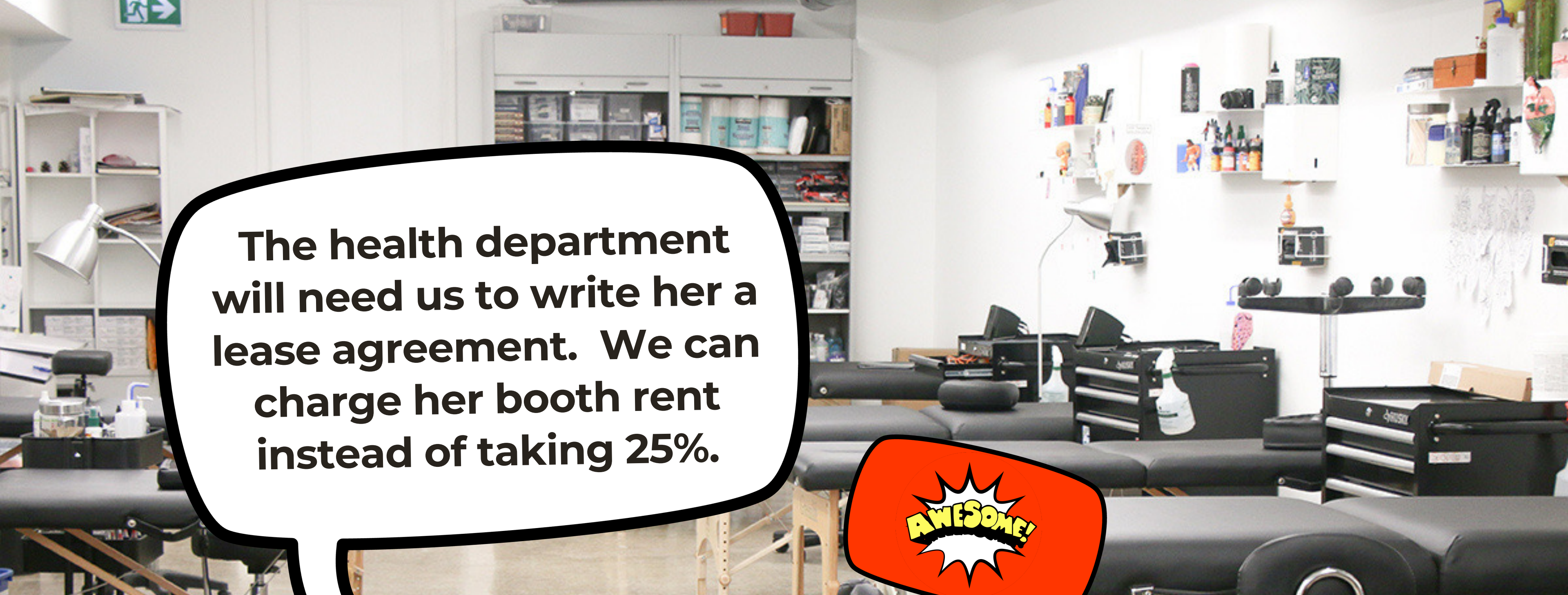

The health department will need us to write her a lease agreement. We can charge her booth rent instead of taking 25%.

AWESOME!

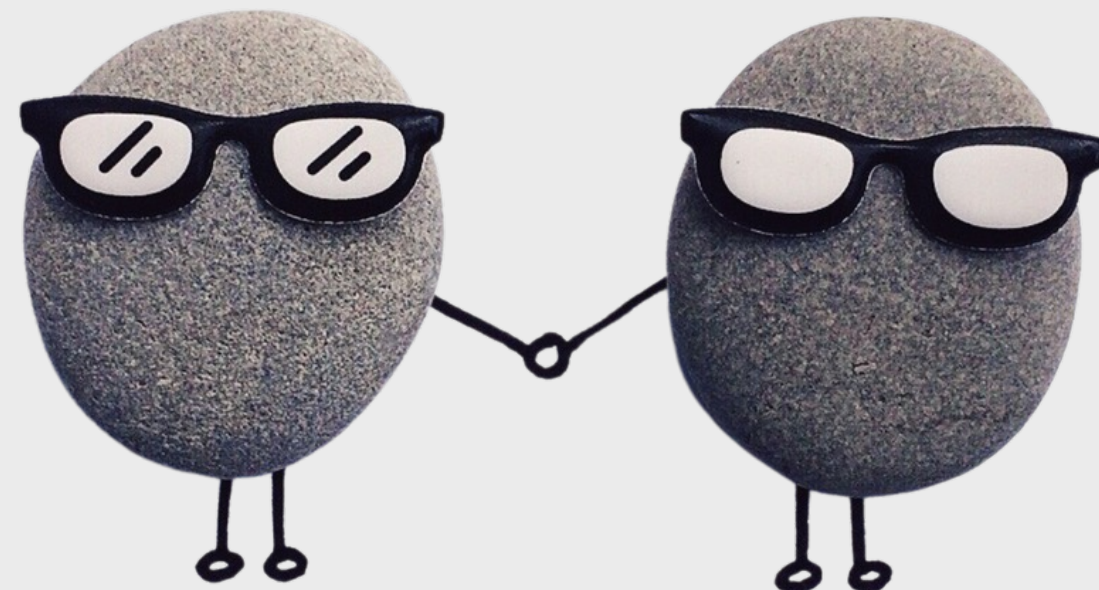

I have my own health permit and business now. It wasn't as hard as I thought but it took about a month.

The Health District has an FAQ page that was super helpful and all of the applications are online!!



Wow!

FAQ

[HTTPS://WWW.SOUTHERNNEVADAHEALTHDISTRICT.ORG/PERMITS-AND-REGULATIONS/BODY-ART/BODY-ART-CARD-FAQS/](https://www.southernnevadahealthdistrict.org/permits-and-regulations/body-art/body-art-card-faqs/)

Q: Am I required to have a separate health permit for body piercing and tattooing?

Q: Do I qualify for a mentor card if my four years of experience occurred in another state?

Q: Does each body art workstation require a handwashing sink?

Q: Is a screened area for privacy required within the premises of a body art facility?

Q: What are the requirements for a Body Art card?

Q: What records must be retained on site and available for review by the Health Authority and for how long?



Questions



Candice Sims
Supervisor -Plan Review
sims@snhd.org

